

Urologi

Organisation

- Kungsbacka
- Varberg
- Halmstad

- VG/Skåne

Penis/förhud

Fimosis



Kortt frenulum, adherens

Lyhyt kiinnitysside

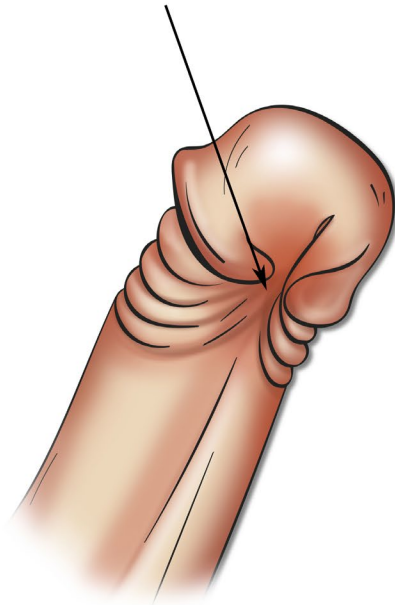

Lyhyen kiinnityssiteen
aiheuttama kaarevuus
erektiossa

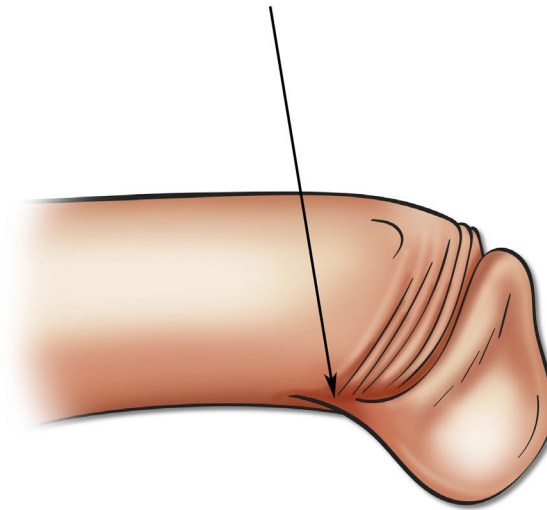

Lichen



Parafimosis



PARAFIMOSIS

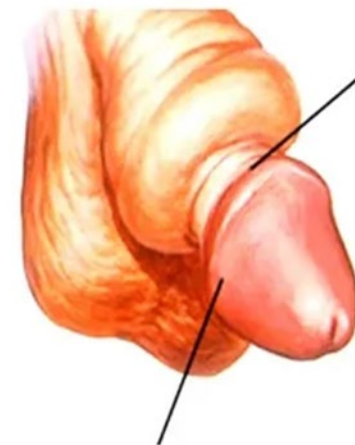

El prepucio
queda atrapado
detrás del glande

El glande
se inflama



Dorsalklipp/cirkumcision

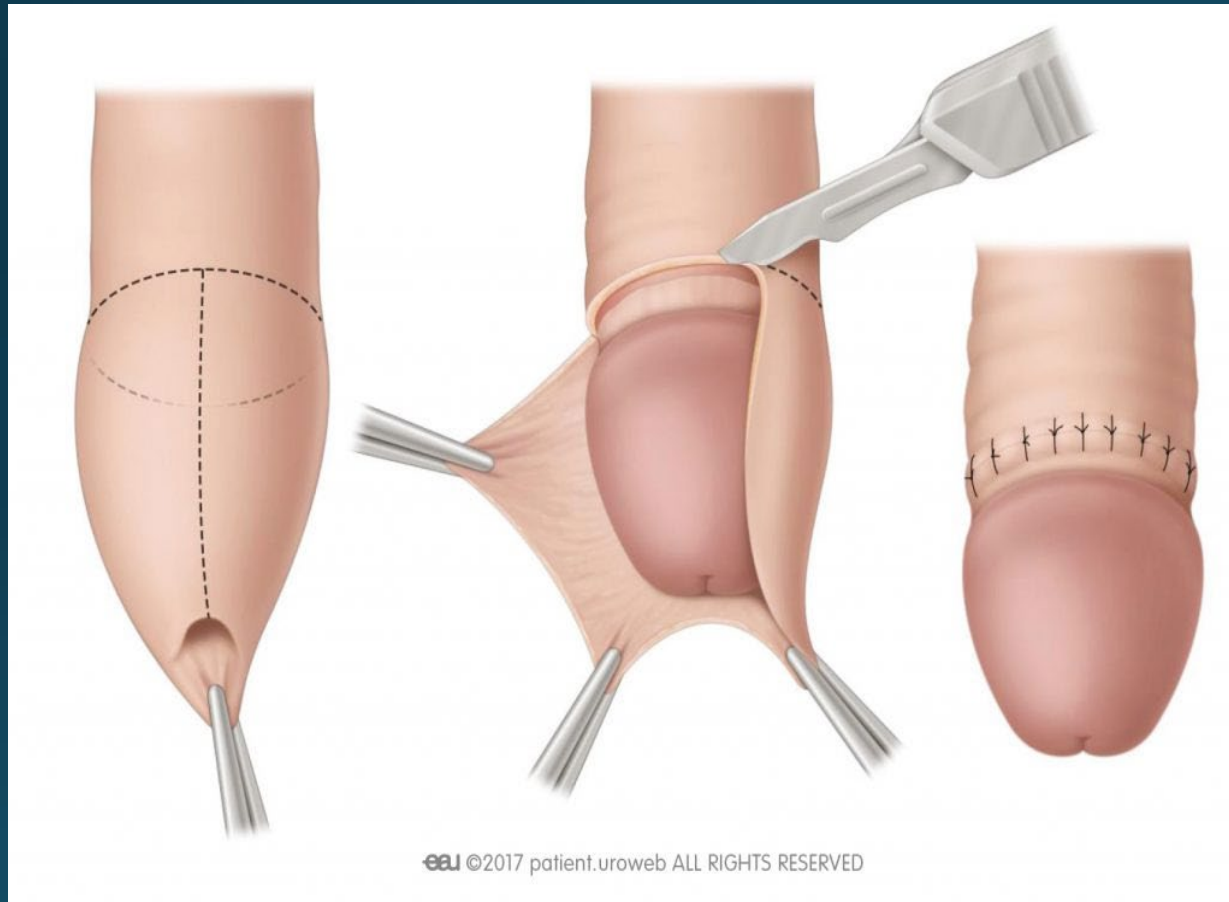

Scrotum

- Svullnad
- Smärta

- Hydrocele (operation, sclerosering)
- Varikoccele (malignitetsrisk höger)
- Testikelcancer
- Testistorsion/morgagnis hydatid

Hydrocele

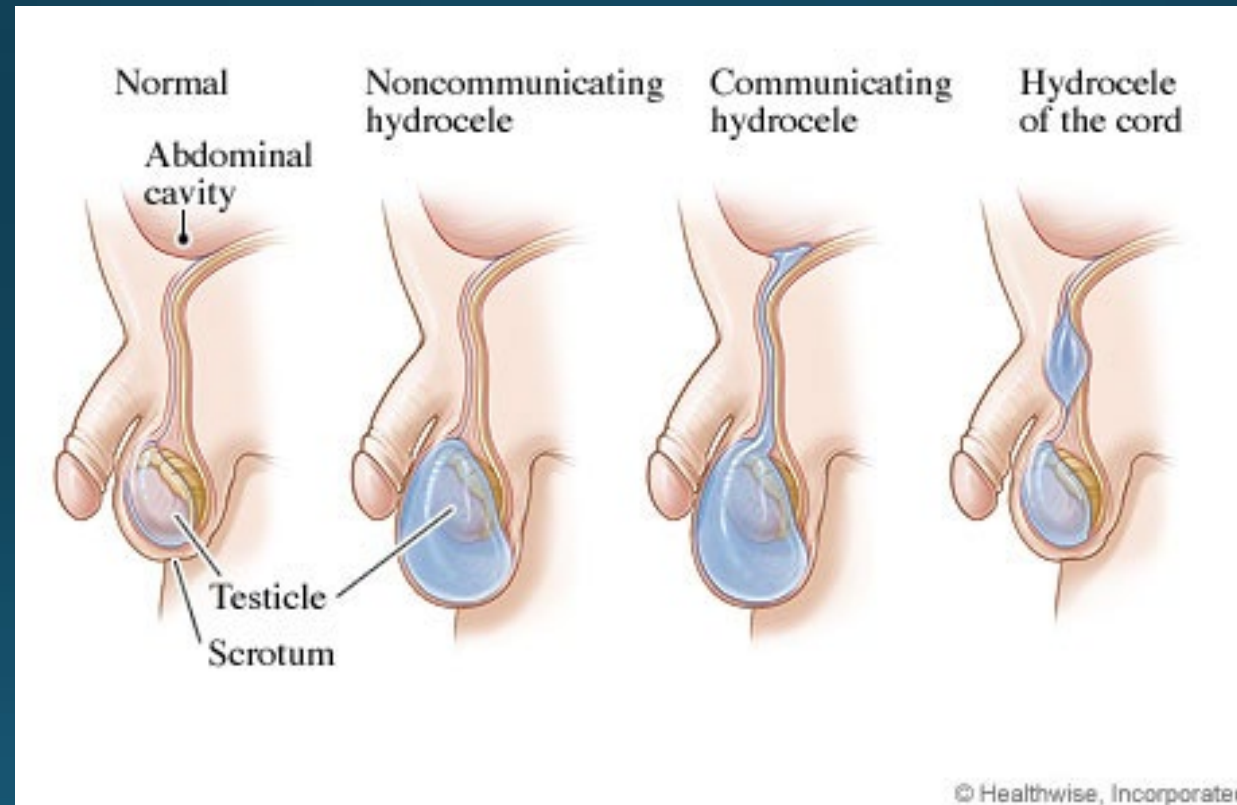

NORMAL

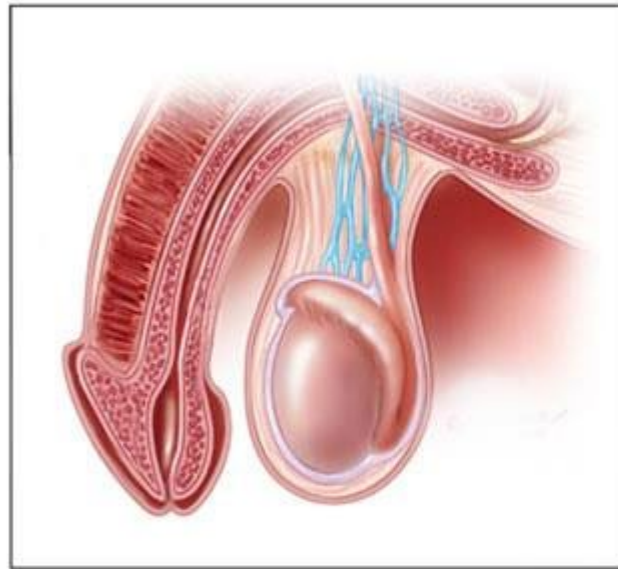

ABNORMAL

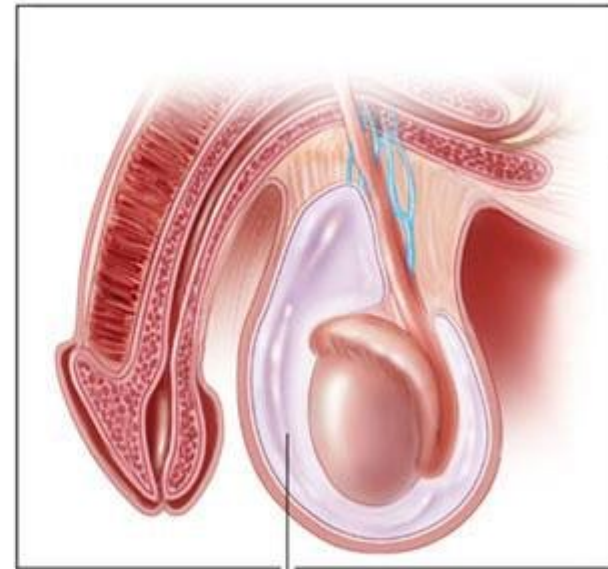

Hydrocele

Testistorsion, morgagnis hydratid

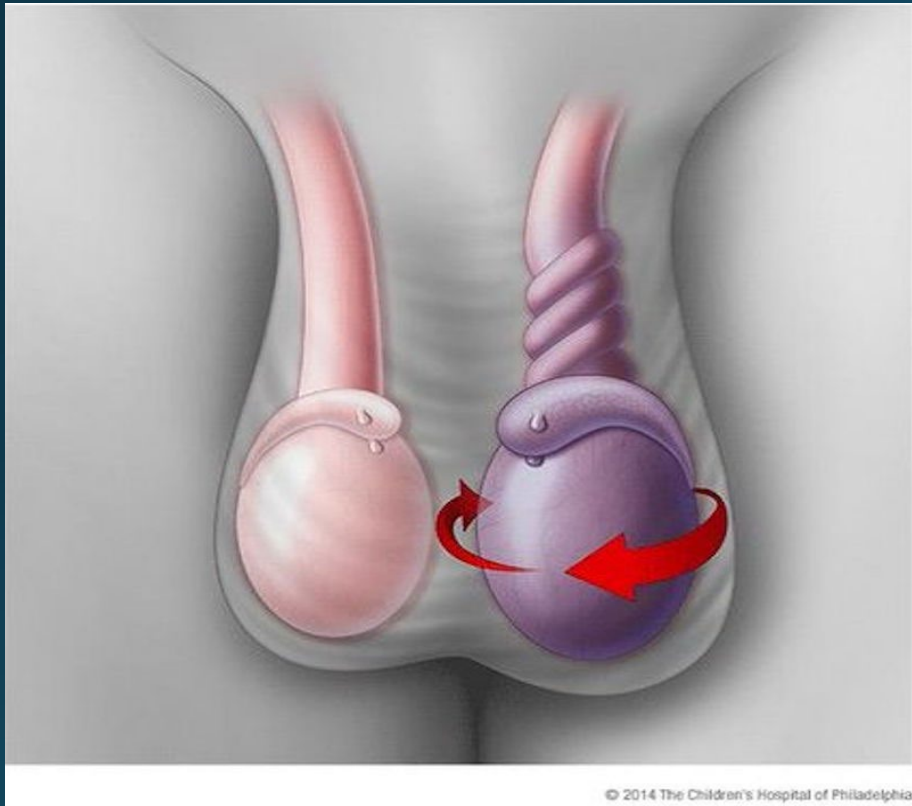

Retentio testis

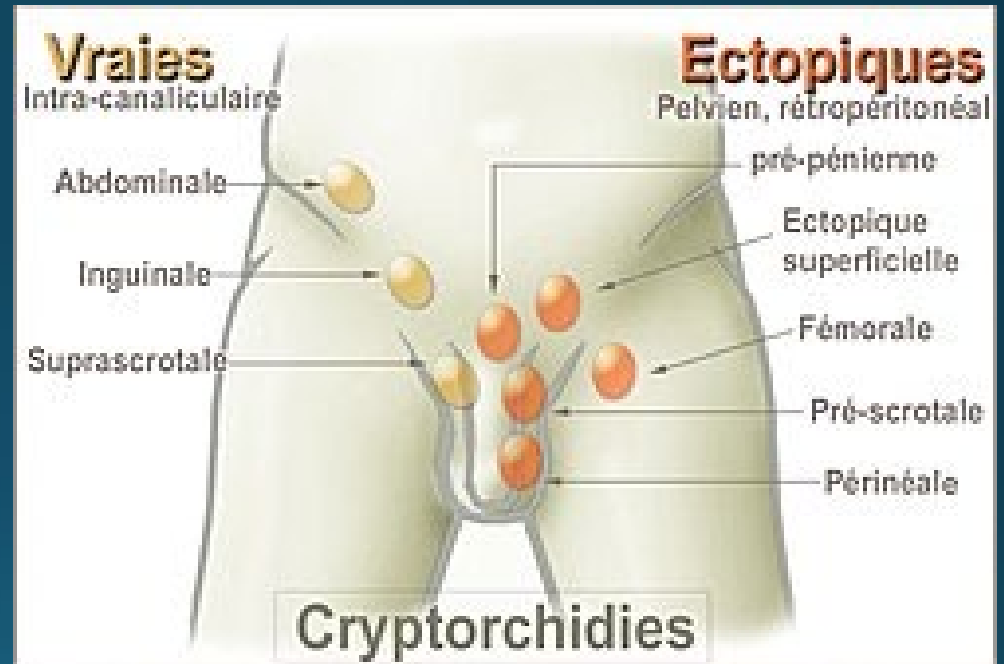
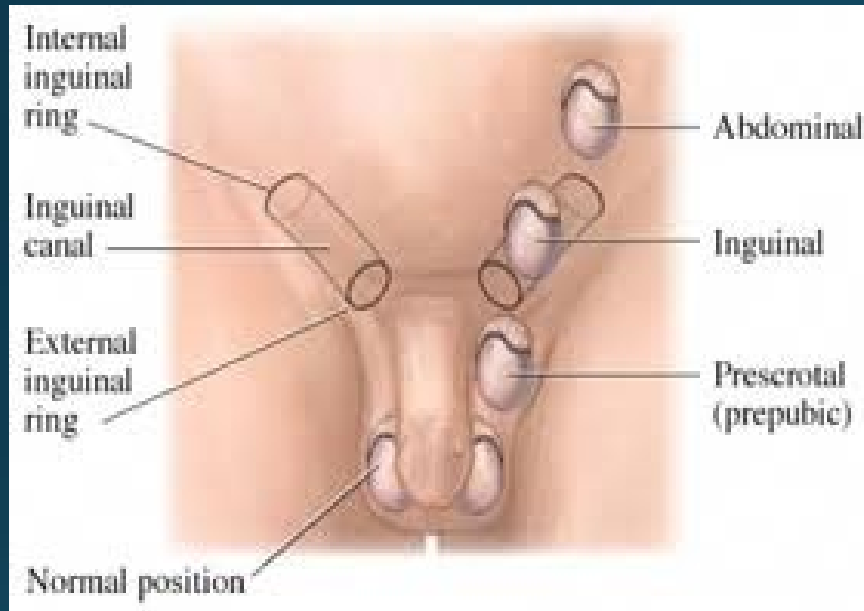

LUTS

Lagringsymtom (svårt för urinblåsan att lagra urinen)

- Irritativa besvär
- Ökad miktionsfrekvens
- Ökat antal miktionser nattetid (nykturi)
- Trängningar
- Läckage

Tömningssymtom (svårt för urinblåsan att tömma urinen)

- Obstruktiva besvär
- Startsvårigheter
- Svag stråle
- Trängningar
- Känsla av dålig tömning
- Efterdropp
- Totalretention

Prostatacancer

Blåscancer

Uretärsten/blåssten

Postop

Gynekologiska besvär

Alkohol, droger

Infektion

Läkemedel (diuretika)

Interstitiell cystit

Neurologiska besvär

- Bladderscan/resurinbedömning
 - IPSS
 - Miktionslista
 - Dryckeslista
 - Urinsticka
-
- Elstatus
 - Ev CRP, temp

- Mindre än 1000 ml tappa, ev KAD dragning 1 v
- Över 1000 ml KAD Alfuzocin, dragning 2v
ev blåsträning
- OBS! Krea
 - Risk polyurisk fas

Katetrar

- Suprapubisk kateter
- KAD
- RIK/RID
- Nefrostomi
- Kateter efter operation

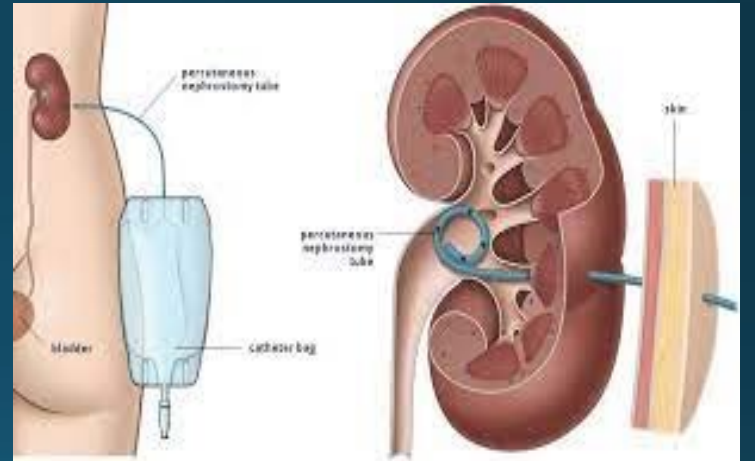
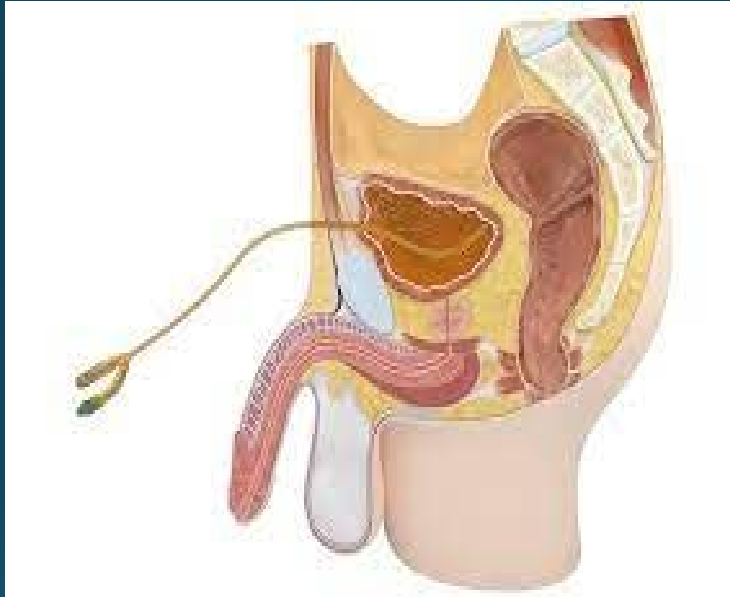
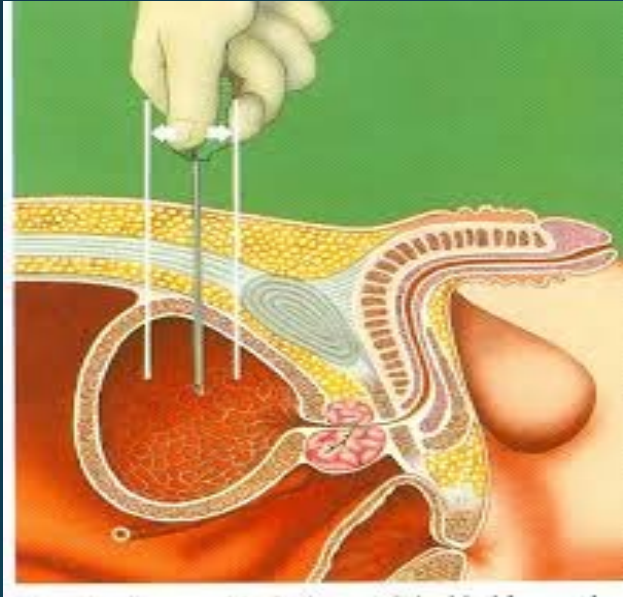

Infektioner

Njursten/blåsten

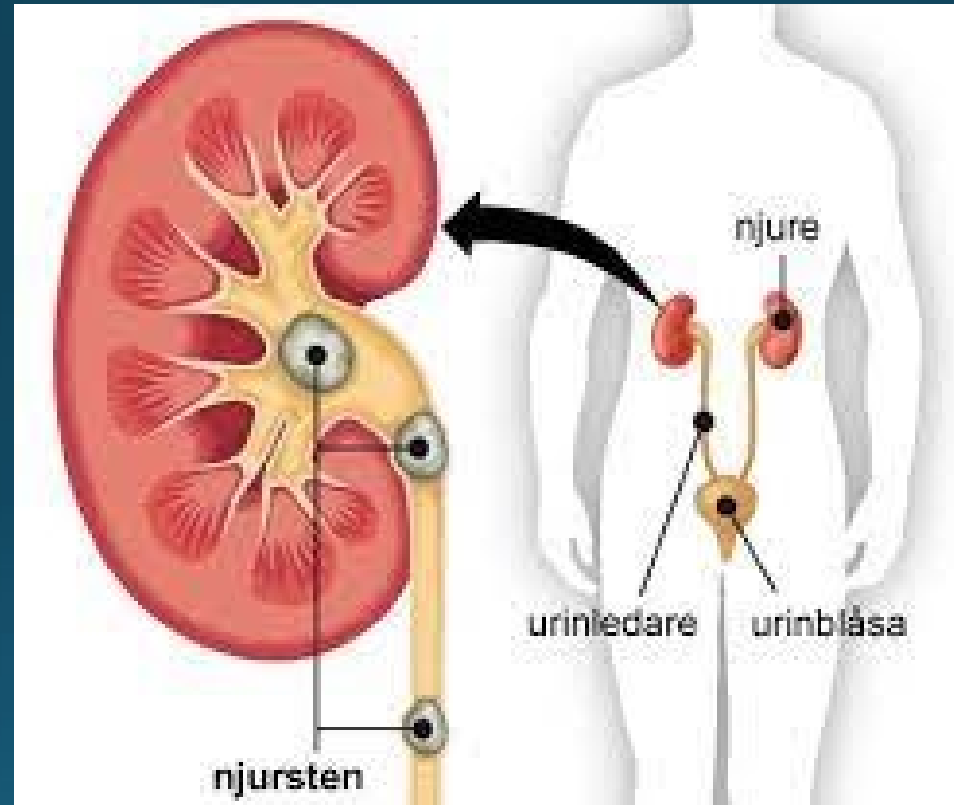

Epididymit, Orkit

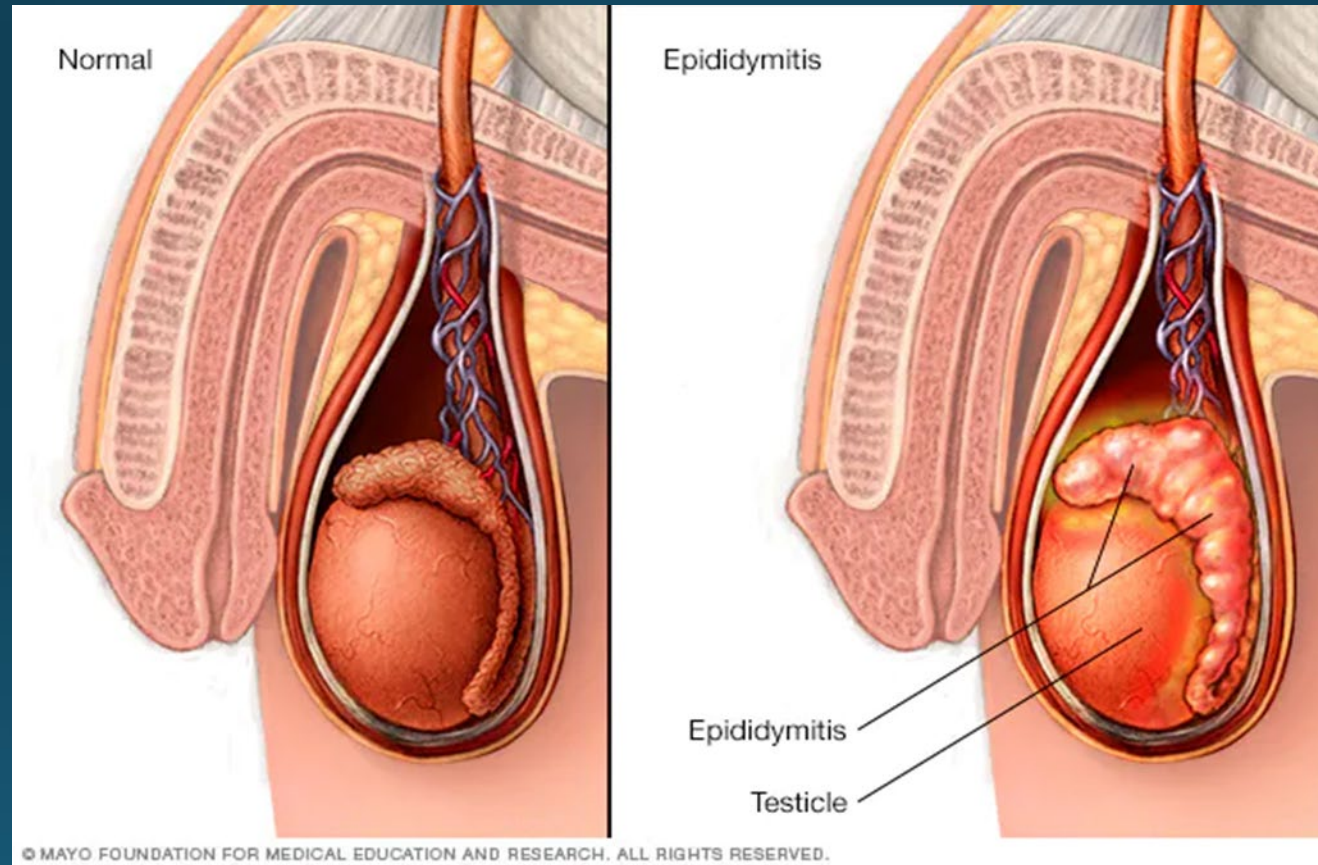

Prostatit



UPOINT Prostatitis Diagnosis and Treatment Therapies

UPOINT domain	Clinical Findings	Therapies
Urinary	Urinary frequency, urgency Obstructive voiding	Anticholinergics Alpha blockers
Psychosocial	Depression, anxiety, poor coping mechanisms, catastrophizing	Amitriptyline Counseling Referral to psychologist
Organ specific	Gently palpating prostate exacerbates typical symptoms	Consider initial antibiotic Quercetin, pollen extract Finasteride/clutasteride
Infection	Recurrent UTIs Bacterial localization	Antibiotics
Neurologic/Systemic	Pelvic neuropathic pain Other associated conditions (irritable bowel syndrome, fibromyalgia)	Tricyclic antidepressants Gabapentinoids
Tenderness	Tenderness or spasm of perineum or pelvic floor	Skeletal muscle relaxants Physiotherapy, local heat therapy, donut cushion, massage therapy

Peniscancer

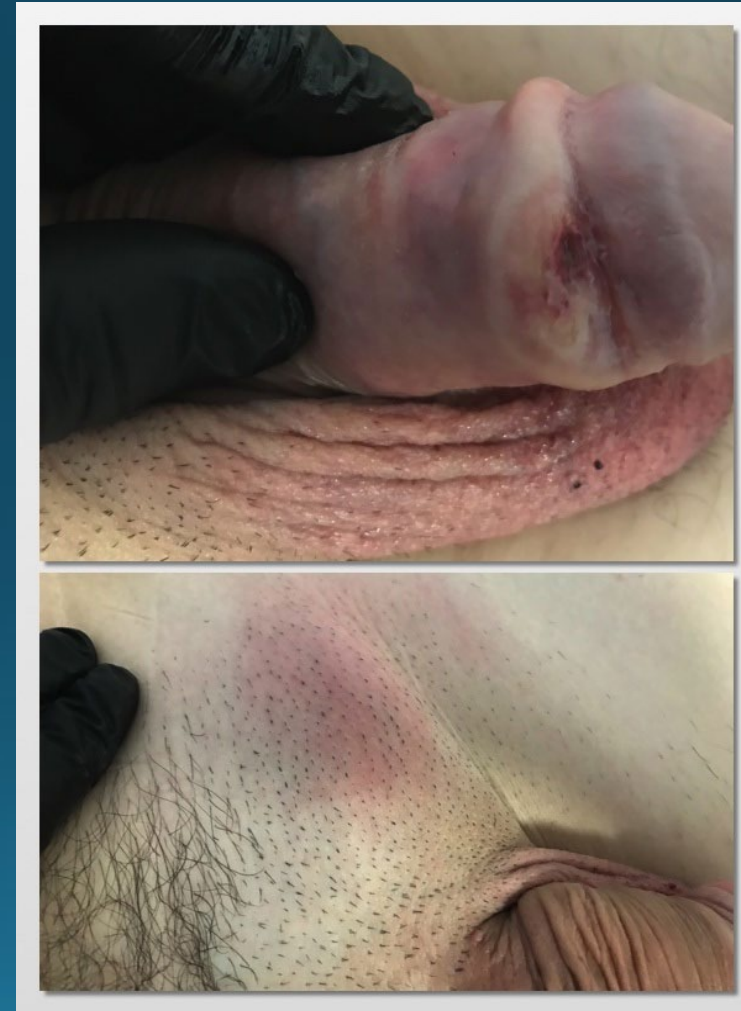

Testikelcancer

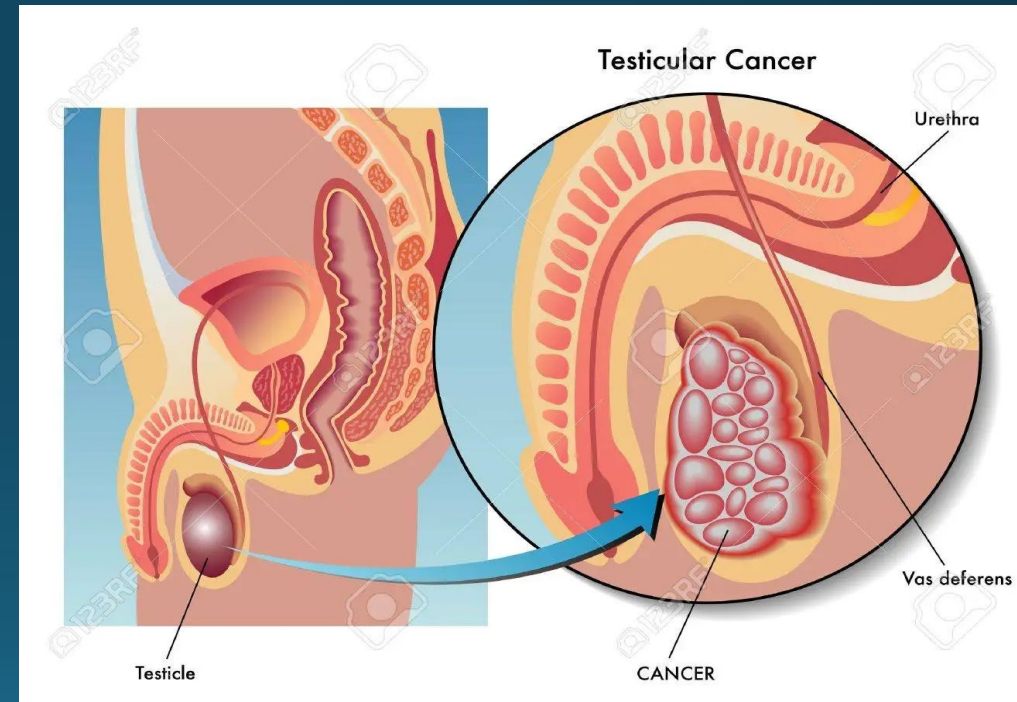
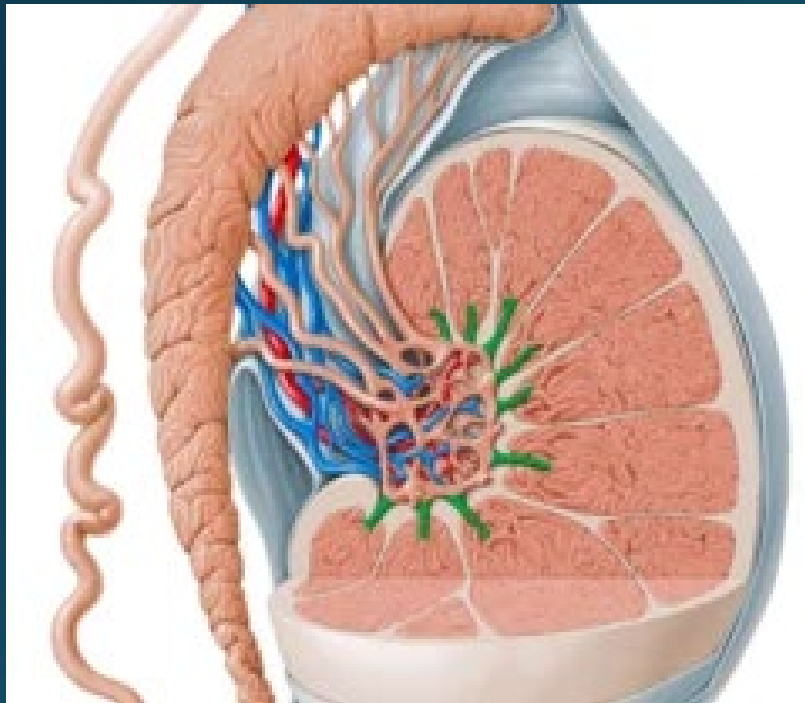

Tack

